



KWAZULU-NATAL PROVINCE

TRANSPORT
REPUBLIC OF SOUTH AFRICA

CONTRACT NO.: ZNB00696/00000/00/HOD/INF/21/T REQUEST FOR PROPOSALS FOR ENGINEERING, PROCUREMENT AND CONSTRUCTION OF THE UPGRADE OF P123 FROM KM 0.00 - KM 7.172 IN THE PIETERMARITZBURG REGION

THE EPC APPROACH

Name of Tenderer:

This tender closes at 11:00 on Tuesday 10 August 2021 at the offices of the
Department of Transport located at 172 Burger Street, Pietermaritzburg, 3201

LATE SUBMISSIONS WILL NOT BE CONSIDERED

Issued by:

The Department of Transport
172 Burger Street
PIETERMARITZBURG
3201

Contact Name: Mr S.S Nkosi
Telephone: 033 355 8897

Prepared by:

The Department of Transport
172 Burger Street
PIETERMARITZBURG
3201

Contact Name: Mr B. Myeza
Telephone: 033 355 0573



PROVINCE OF KWAZULU-NATAL
DEPARTMENT OF TRANSPORT

CONTRACT NO. ZNB00696/00000/00/HOD/INF/21/T: REQUEST FOR PROPOSALS FOR
ENGINEERING, PROCUREMENT AND CONSTRUCTION OF THE UPGRADE OF P123 FROM KM 0.00 -
KM 7.172 IN THE PIETERMARITZBUR REGION

Tender section of document: Pages T1 – T62
Contract section of document: Pages C1 – C112

CONTENTS

Section number and heading	Page Colours
The Tender	
Part T1: Tendering procedures	
T1.1 Tender Notice and Invitation to Tender	White
T1,2 Tender Data	Pink
Part T2: Returnable documents	
T2.1 List of Returnable Documents	Yellow
T2.2 Returnable Schedules	Yellow
The Contract	
Part C1: Agreements and Contract Data	
C1.1 Form of Offer and Acceptance	Yellow
C1.2 Contract Data	Yellow
C1.3 Performance Guarantee	White
C1.4 Agreement in terms of Section 37(2) of the Occupational Health and Safety Act No. 85 of 1993	White
C1.5 Retention Money Guarantee	White
C1.6 Transfer of Rights	White
Part C2: Pricing Data	
C2.1 Pricing Assumptions	Yellow
C2.2 Bill of Quantities	Yellow
Part C3: Scope of Work	
C3.1 Standard Specifications	Blue
C3.2 Project Specifications	Blue
C3.3 Particular Specifications	Blue
Part C4: Site Information	
C4.1 Locality Plan	Green
C4.2 Example of Contract Signboard Details	Green
C4.3 Traffic Information (delete if not required)	Green
C4.4 Any other relevant technical reports (delete if not required)	Green

DOCUMENT CHECKLIST

This document checklist is provided to assist the Tenderer.

ITEMS	CHECKED
1 Returnable Schedules in Section T2.2	<input type="checkbox"/>
2 Correct Tender Offer carried forward to C1.1 Form of Offer and Acceptance and the Form of Offer duly completed and signed.....	<input type="checkbox"/>
3 Bill of Quantities:	
i) Completed in legible INK only.....	<input type="checkbox"/>
ii) Corrections crossed out and initialled	<input type="checkbox"/>
4 Contract specific data provided by the Contractor	<input type="checkbox"/>

PART T1: TENDERING PROCEDURES

TABLE OF CONTENTS

T1.1	TENDER NOTICE AND INVITATION TO TENDER	T4
T1.2	TENDER DATA	T6

T1.1 TENDER NOTICE AND INVITATION TO TENDER

CONTRACT NO. ZNB00696/00000/00/HOD/INF/21/T: REQUEST FOR PROPOSALS FOR ENGINEERING, PROCUREMENT AND CONSTRUCTION OF THE UPGRADE OF P123 FROM KM 0.00 - KM 7.172 IN THE PIETERMARITZBURG REGION

The Province of KwaZulu-Natal, Department of Transport, invites tenders, experienced in Engineering, Procurement and Construction (EPC) for this road infrastructure project. This is a **REQUEST FOR PROPOSALS FOR ENGINEERING, PROCUREMENT AND CONSTRUCTION OF THE REHABILITATION OF P123 FROM KM 0.00 - KM 7.172 IN THE PIETERMARITZBURG REGION**. This project is in the province of KwaZulu-Natal in the district municipality of DC43 (Harry Gwala) and local municipality of Dr Nkosazane Dlamini-Zuma (KZ436). The duration of the project is 42 months inclusive of design and construction works. The successful bidder will be responsible for the design, procurement and construction of this project.

It is estimated that tenderers must have a CIDB contractor grading designation 8CE. Coupled to this, the professional engineering consultant is to demonstrate adequate experience of managing projects of a grade 8CE.

Only tenderers who comply with the functionality criteria for experience of key persons and, company past performance in similar projects, as stated in the Tender Data, are eligible to be considered for further evaluation.

Only locally produced or locally manufactured goods with a stipulated minimum threshold for local production and content as stated in the Tender Data will be considered. Failure to meet the minimum threshold for local production and content **will** lead to disqualification.

The successful tenderer must subcontract a minimum of 35% of the value of the Constructions Works to Targeted Enterprises through Contract Participation Goals (CPG) for the bidder, and sub-contract a minimum of 35% of the value of Engineering Works to a BEE Level 1 EME or QSE that is more than 51% owned by black person(s).

Tenderers shall be required to demonstrate that they will have in their employ during the contract period the necessary personnel satisfying the requirements of the Scope of Work for labour-intensive competencies for management and supervisory personnel.

Tender documents will be available as from 08:00 on 29 June 2021 during working hours (i.e., 08:00 to 15:30 Monday to Friday) until 15:00 on the day prior to the Clarification Meeting. The physical address for collection of tender documents is: Department of Transport, Acquisition Section, 'B' Block, 172 Burger Street, Pietermaritzburg, 3201.

A non-refundable tender deposit fee of R820 payable in cash or by bank guaranteed cheque made out in favour of 'Province of KwaZulu-Natal' is payable on collection of the tender documents.

Queries relating to this tender may be addressed to:

Mr B. Myeza on telephone no. 033 355 0573, fax no. 033 345 7537, e-mail address:
Bongumusa.Myeza@kzntransport.gov.za.

Closing of BID to be 6 weeks from advert. The closing time for receipt of tenders is 11:00 on 10 August 2021. Telegraphic, telephonic, telex, facsimile, electronic, e-mail and late tenders will not be accepted.

Requirements for sealing, addressing, delivery, opening and assessment of tenders are stated in the Tender Data.

CLARIFICATION MEETING VENUE PLAN

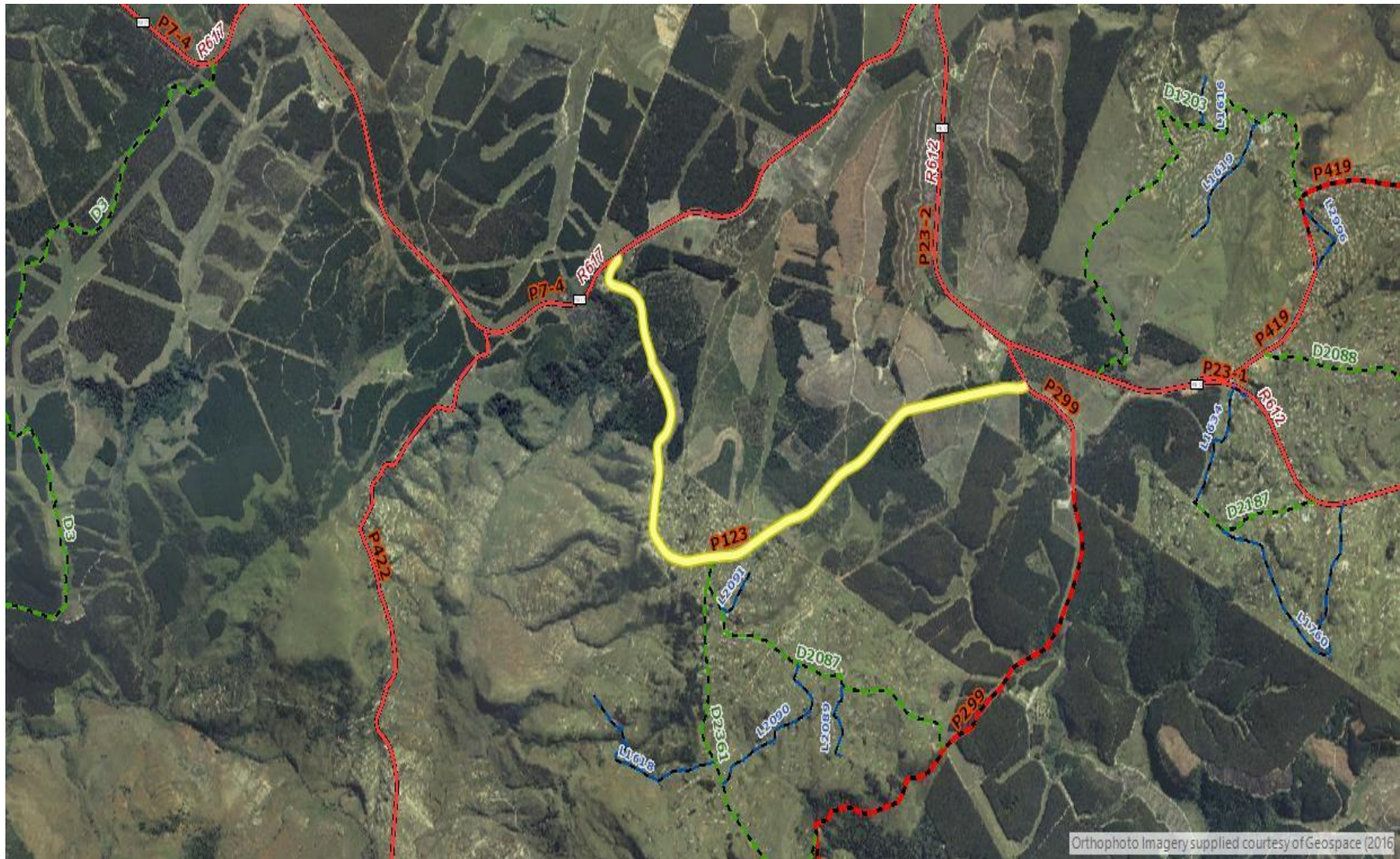

1.2 TENDER DATA

The conditions of tender are the standard conditions of tender contained in Annex C of the Construction Industry Development Board Standard for Uniformity in Engineering and Construction Works Contracts, published in Government Gazette No. 42622 dated 8 August 2019.

The standard conditions of tender make several references to the tender data for details that apply specifically to this tender. The tender data shall have precedence in the interpretation of any ambiguity or inconsistency between the tender data and the standard conditions of tender.

Each item of data given below is cross-referenced to the clause in the standard conditions of tender to which it mainly applies.

Clause Number	Data
C.1.2	<p>The Tender Documents consist of the following:</p> <p>(a) This Project Document, which contains the following:</p> <p>PART T1: TENDERING PROCEDURES T1.1 Tender Notice and Invitation to Tender T1.2 Tender Data</p> <p>PART T2: RETURNABLE DOCUMENTS T2.1 List of Returnable Documents T2.2 Returnable Schedules</p> <p>PART C1: AGREEMENTS AND CONTRACT DATA C1.1 Form of Offer and Acceptance C1.2 Contract Data C1.3 Performance Guarantee C1.4 Agreement in terms of Section 37(2) of the Occupational Health and Safety Act No. 85 of 1993 C1.5 Retention Money Guarantee C1.6 Transfer of Rights</p> <p>PART C2: PRICING DATA C2.1 Pricing Assumptions C2.2 Bill of Quantities</p> <p>PART C3: SCOPE OF WORKS C3.1 Standard Specifications C3.2 Project Specifications C3.3 Particular Specifications</p> <p>PART C4: SITE INFORMATION C4.1 Locality Plan C4.2 Example of Contract Signboard Details C4.3 Traffic Information C4.4 Any other relevant technical reports</p> <p>(b) Drawings (issued separately by the Employer).</p> <p>(c) 'FIDIC Silver Book – A companion to the 2017 EPC/Turnkey Contract – Published by ICE Publishing. This document is obtainable separately and Tenderers shall obtain their own copy.</p> <p>(d) 'COTO Standard Specifications for Road and Bridge Works for State Road</p>

Clause Number	Data
	<p>Authorities, 2020 edition'. This document is obtainable separately and Tenderers shall obtain their own copy.</p> <p>(e) 'Occupational Health and Safety Act No. 85 of 1993', 'Occupational Health and Safety Amendment Act No. 181 of 1993', and the 'Construction Regulations, 2014' (Government Notice No. R. 489 published in Government Gazette No. 40883 of 2 June 2017,). These documents are obtainable separately and Tenderers shall obtain their own copies.</p> <p>(f) 'Construction Industry Development Board Act No. 38 of 2000' as amended and the 'Regulations in terms of the Construction Industry Development Board Act No. 38 of 2000' (Government Notice No. R. 692 published in Government Gazette No. 26427 of 9 June 2004, as amended).</p> <p>(g) 'Technical Recommendations for Highways – 3, 4, 12, 14 and 16.</p> <p>(h) 'Technical Methods for Highways – 9 1992: Pavement Management Systems: Standard Visual Assessment Manual for Flexible Pavements.</p> <p>(i) 'South African Pavement Engineering Manual (SAPEM) – Chapter 10: Pavement Design.</p> <p>(j) 'Department of Transport (KZN) DRAINAGE MANUAL</p> <p>(k) 'SANRAL M2 Construction Quality Control manual.</p> <p>(l) 'South African National Standard: Various Manuals.</p> <p>In addition, Tenderers are advised, in their own interest, to obtain their own copies of the relevant Acts, Regulations and Standards referred to in this document as they are essential for the Tenderer to become acquainted with the basics of construction management, the implementation of preferential construction procurement policies, and participation of targeted enterprises and labour.</p>
C.2.1	<p>Only those tenderers who satisfy the following criteria are eligible to submit tenders.</p> <p>(a) CIDB registration</p> <p>Only those tenderers who are registered with the CIDB, at close of tender, in a contractor grading designation equal to or higher than a contractor grading designation determined in accordance with the sum tendered, or a value determined in accordance with Regulation 25(1B) of the Construction Industry Development Regulations, for a 9CE class of construction work, are eligible to have their tenders evaluated.</p> <p>Only contractors whose CIDB status is "Active" at the time of evaluation will be considered for further evaluation. Contractors whose status is "Suspended" or "Expired" will not be considered for evaluation and will be disqualified from the bidding process.</p> <p>Joint ventures are eligible to submit tenders provided that:</p> <p>(i) every member of the joint venture is registered with the CIDB;</p> <p>(ii) the lead partner has a contractor grading designation in the 9CE class of construction work; or not lower than one level below the required grading designation in the class of construction work under consideration and possesses the required recognition status; and</p> <p>(iii) the combined contractor grading designation calculated in accordance with the Construction Industry Development Regulations is equal to or higher than a contractor grading designation determined in accordance with the sum tendered for a 9CE class of construction work, or a value determined in accordance with Regulation 25(1B) of</p>

Clause Number	Data
	<p>the Construction Industry Development Regulations.</p> <p>(b) Central Supplier Database</p> <p>Tenderers, or in the event of a joint venture, each member of the joint venture, must be registered on the Central Supplier Database at the closing date for tender submissions. Tenders received from such tenderers who do not comply with this requirement, will be considered non-responsive.</p> <p>Prospective suppliers should self-register on the CSD website www.csd.gov.za.</p> <p>(c) Local production and content of goods (Returnable Schedule D - SBD 6.2)</p> <p>Only locally produced goods or locally manufactured goods for construction meeting the minimum threshold for local production and content as stipulated in Returnable Schedule D - SBD 6.2 will be considered.</p>
C.2.7	<p>This will be a compulsory virtual briefing meeting and require the contractors to perform a physical site visit prior to the closure of the bid.</p> <p>The arrangements and venue for the compulsory Clarification Meeting are:</p> <p>Venue: Due to risk associated with COVID19 pandemic and National Lockdown, the briefing session will be held virtually via the MICROSOFT TEAMS application.</p> <p>Date: Tuesday, 13 July 2021 at 09H00 for (Log in time: 08H30 to 09H00); meeting link: https://bit.ly/ZNB00696</p> <p>Contact person: Mr B. Myeza Telephone: 033 355 0573 Fax: 033 345 7537 E-mail: Bongumusa.Myeza@kzntransport.gov.za</p>
C.2.10	<p>All Tenderers must be registered for Value Added Tax (VAT) with the South African Revenue Service (SARS).</p>
C.2.11	<p>The tenderer shall not retype the tender document.</p> <p><u>Any tender submitted using a document that has been retyped shall be considered non-responsive and rejected in terms of clause C.3.8 of the Conditions of Tender.</u></p>
C.2.13	<p>C.2.13.3 Tender offers shall be submitted as an original only. Under no circumstances whatsoever may the tender forms be retyped or redrafted. Photocopies of the original tender documentation may be used, but an original signature must appear on such photocopies.</p> <p>C.2.13.5 The Employer's address for delivery of tender offers and identification details to be shown on each tender offer package are:</p> <p>Location of Tender Box: Outside the Foyer, KZN Department of Transport Physical Address: 172 Burger Street, Pietermaritzburg Identification Details: Contract No. ZNB00696/00000/00/HOD/INF/21/T</p> <p><i>One submission is sufficient.</i></p>

Clause Number	Data								
C.2.15	<p>Closing of the BID to be 6 weeks from advert. The closing time for submission of Tender Offers is: 11:00 on 10 August 2021.</p> <p>Telegraphic, telephonic, telex, facsimile, electronic, e-mail and late tenders will not be accepted.</p>								
C.2.16	<p>The tender offer validity period is twenty-four (24) weeks, calculated from the date of bid closure.</p>								
C.2.18	<p>The tenderer must submit to the Employer the names of all management and supervisory staff that will be employed to supervise the labour-intensive portion of the works together with satisfactory evidence that such staff members satisfy the eligibility requirement (refer to Returnable Schedule H).</p>								
C.2.19	<p>Access shall be provided for inspections by personnel acting on behalf of the Employer.</p>								
C.2.23	<p>The certificates as required in the Returnable Schedules and Forms must be provided with the tender for each party to a consortium / joint venture.</p>								
C.3.4	<p>The time and location for opening of the tender submissions are: Time: 11:00 Date: 10 August 2021</p> <p>Location / Venue: Acquisition Section, 'B' Block Boardroom, 172 Burger Street, Pietermaritzburg, 3201</p>								
C3.11.1	<p>The evaluation of tender offers will be based on functionality (technical proposal), price and preference in accordance with the Preferential Procurement Regulations 2017, as amended.</p> <p>(a) Functionality (Returnable Schedule O – Technical Proposal)</p> <p>The scope of work for this contract is classified in the following table.</p> <table border="1" data-bbox="347 1368 1445 1682"> <thead> <tr> <th data-bbox="354 1377 1273 1408"><i>CIDB Standards for Uniformity</i></th> <th data-bbox="1279 1377 1439 1408">YES / NO</th> </tr> </thead> <tbody> <tr> <td data-bbox="354 1417 1273 1498">Simple/straightforward/routine work - where the tasks or activities are of a straightforward nature in terms of which inputs are relatively well known and outputs can be readily defined.</td> <td data-bbox="1279 1417 1439 1498">NO</td> </tr> <tr> <td data-bbox="354 1507 1273 1588">Complex work - characterised by requirements for higher levels of skills, greater resources or not well-defined inputs and outputs. <i>(if this evaluation criteria is selected please include functionality)</i></td> <td data-bbox="1279 1507 1439 1588">NO</td> </tr> <tr> <td data-bbox="354 1597 1273 1677">Specialist work - requiring considerable innovation, creativity, and expertise or skill (or both) or work that has a high downstream impact. <i>(if this evaluation criteria is selected please include functionality)</i></td> <td data-bbox="1279 1597 1439 1677">YES</td> </tr> </tbody> </table> <p>The functionality criteria and weighting for each of the sub-criteria on which the Technical Proposal submitted with Returnable Schedule O will be evaluated, is indicated in the following table.</p>	<i>CIDB Standards for Uniformity</i>	YES / NO	Simple/straightforward/routine work - where the tasks or activities are of a straightforward nature in terms of which inputs are relatively well known and outputs can be readily defined.	NO	Complex work - characterised by requirements for higher levels of skills, greater resources or not well-defined inputs and outputs. <i>(if this evaluation criteria is selected please include functionality)</i>	NO	Specialist work - requiring considerable innovation, creativity, and expertise or skill (or both) or work that has a high downstream impact. <i>(if this evaluation criteria is selected please include functionality)</i>	YES
<i>CIDB Standards for Uniformity</i>	YES / NO								
Simple/straightforward/routine work - where the tasks or activities are of a straightforward nature in terms of which inputs are relatively well known and outputs can be readily defined.	NO								
Complex work - characterised by requirements for higher levels of skills, greater resources or not well-defined inputs and outputs. <i>(if this evaluation criteria is selected please include functionality)</i>	NO								
Specialist work - requiring considerable innovation, creativity, and expertise or skill (or both) or work that has a high downstream impact. <i>(if this evaluation criteria is selected please include functionality)</i>	YES								

Clause Number	Data								
	<p><u>This table is applicable to Complex and Specialist work.</u></p>								
	<table border="1" style="width: 100%;"> <thead> <tr> <th style="text-align: center;">Functionality Criteria</th> <th style="text-align: center;">Weighting</th> </tr> </thead> <tbody> <tr> <td> <p>Project Lead: Refers to the leader of the EPC team and is responsible for:</p> <ul style="list-style-type: none"> • being the point of contact • being the central point of EPC coordination • interfacing with the client during all phases of the contract </td> <td> <p>Lead Project Engineer/Manager: Must be registered with either ECSA (Pr Eng) or SACPCMP (Pr CPM) and have a minimum of 3 years relevant experience post registration and:</p> <p>Years of relevant experience - calculated post qualification:</p> <p>10 years and above = 10 6-9 years = 5 0-5 years = 0</p> </td> </tr> <tr> <td> <p>Key Personnel_ Construction: Qualifications Projects Implementation Experience Construction Experience</p> </td> <td> <p>Contracts Manager: Must be professionally registered with ECSA and / or SACPCMP (Pr Eng / Pr Tech Eng / Pr Techni / Pr CPM or Pr CM only)</p> <p>Years of relevant experience - calculated post qualification:</p> <p>10 years and above = 10 6-9 years = 5 0-5 years = 0</p> <p>Construction Manager (senior site agent):</p> <p>Years of relevant experience:</p> <p>15 years and above = 5 10-14 years = 3 5-9 years = 1 0-4 years = 0</p> <p>Foreman / Supervisor: Minimum LIC NQF 5 Management of Labour Intensive Construction</p> <p>Years of experience measured post qualification:</p> <p>5 years and above = 5 1-4 years = 2 0 years = 0</p> </td> </tr> <tr> <td></td> <td></td> </tr> </tbody> </table>	Functionality Criteria	Weighting	<p>Project Lead: Refers to the leader of the EPC team and is responsible for:</p> <ul style="list-style-type: none"> • being the point of contact • being the central point of EPC coordination • interfacing with the client during all phases of the contract 	<p>Lead Project Engineer/Manager: Must be registered with either ECSA (Pr Eng) or SACPCMP (Pr CPM) and have a minimum of 3 years relevant experience post registration and:</p> <p>Years of relevant experience - calculated post qualification:</p> <p>10 years and above = 10 6-9 years = 5 0-5 years = 0</p>	<p>Key Personnel_ Construction: Qualifications Projects Implementation Experience Construction Experience</p>	<p>Contracts Manager: Must be professionally registered with ECSA and / or SACPCMP (Pr Eng / Pr Tech Eng / Pr Techni / Pr CPM or Pr CM only)</p> <p>Years of relevant experience - calculated post qualification:</p> <p>10 years and above = 10 6-9 years = 5 0-5 years = 0</p> <p>Construction Manager (senior site agent):</p> <p>Years of relevant experience:</p> <p>15 years and above = 5 10-14 years = 3 5-9 years = 1 0-4 years = 0</p> <p>Foreman / Supervisor: Minimum LIC NQF 5 Management of Labour Intensive Construction</p> <p>Years of experience measured post qualification:</p> <p>5 years and above = 5 1-4 years = 2 0 years = 0</p>		
Functionality Criteria	Weighting								
<p>Project Lead: Refers to the leader of the EPC team and is responsible for:</p> <ul style="list-style-type: none"> • being the point of contact • being the central point of EPC coordination • interfacing with the client during all phases of the contract 	<p>Lead Project Engineer/Manager: Must be registered with either ECSA (Pr Eng) or SACPCMP (Pr CPM) and have a minimum of 3 years relevant experience post registration and:</p> <p>Years of relevant experience - calculated post qualification:</p> <p>10 years and above = 10 6-9 years = 5 0-5 years = 0</p>								
<p>Key Personnel_ Construction: Qualifications Projects Implementation Experience Construction Experience</p>	<p>Contracts Manager: Must be professionally registered with ECSA and / or SACPCMP (Pr Eng / Pr Tech Eng / Pr Techni / Pr CPM or Pr CM only)</p> <p>Years of relevant experience - calculated post qualification:</p> <p>10 years and above = 10 6-9 years = 5 0-5 years = 0</p> <p>Construction Manager (senior site agent):</p> <p>Years of relevant experience:</p> <p>15 years and above = 5 10-14 years = 3 5-9 years = 1 0-4 years = 0</p> <p>Foreman / Supervisor: Minimum LIC NQF 5 Management of Labour Intensive Construction</p> <p>Years of experience measured post qualification:</p> <p>5 years and above = 5 1-4 years = 2 0 years = 0</p>								

Clause Number	Data	
	<p>Key Personnel_Engineering:</p> <p>Qualifications</p> <p>Projects Implementation Experience</p> <p>Construction Supervision Experience</p>	<p>Pavement Engineer: Must be registered with ECSA (Pr Eng / Pr Tech Eng)</p> <p>Years of experience - calculated post qualification: 15 years and above = 10 10-14 years = 7 5-9 years = 3 0-4 years = 0</p> <hr/> <p>Geometrics Engineer: Must be registered with ECSA (Pr Eng / Pr Tech Eng)</p> <p>Years of experience - calculated post qualification: 10 years and above = 10 5-9 years = 5 0-4 years = 0</p> <hr/> <p>Employers Representative Must be registered with ECSA (Pr Eng / Pr Tech Eng)</p> <p>Years of experience - calculated post qualification: 10 years and above = 10 5-9 years = 5 0-4 years = 0</p>
	<p>Tenderers Relevant Experience: (Construction and Engineering) Previous Similar Projects <i>The evaluation will consider the nature of the reference projects, scope of services provided, and Employer/Client completion certificate.</i></p> <p>(Appointment letter including completion certificate to be provided with contact details of references)</p> <p><i>(NOTE: a bidder may tender as a Joint Venture/Consortium or Single Entity. Only a total of 10 points may be obtained in this section as illustrated within the table on the right)</i></p>	<p>List number of projects per discipline (Road Upgrade)</p> <p>a) ENGINEERING EXPERIENCE 5 Letters and above = 5 4 Letters = 4 3 Letters = 3 2 Letters = 2 1 Letters = 1 0 Letters = 0</p> <p>b) CONSTRUCTION EXPERIENCE 5 Letters and above = 5 4 Letters = 4 3 Letters = 3 2 Letters = 2 1 Letters = 1 0 Letters = 0</p> <p>Total Points Obtainable = 10 POINTS (a + b)</p>
	TOTAL	Maximum number of points = 70
	<p>NB: Tenderers scoring 70% and above of the functionality score will qualify for further evaluation.</p>	

Clause Number	Data
	<p>(b) Price and preference (<i>compiler to edit (b) to read (a) if functionality is not applicable</i>)</p> <p>Tenders will be evaluated on price and preference in accordance with the Preferential Procurement Regulations, 2017.</p> <p>Preference points must be claimed using Returnable Schedule D - SDB 6.1 in accordance with the tenderer's B-BBEE status level of contributor.</p> <p>The tenderer's B-BBEE Status Level Verification Certificate must comply with the requirements of Returnable Schedule E and be submitted as an attachment to the returnable schedule.</p> <p><u>Total Score for Price and Preference</u> The points scored for a Tenderer in respect of Price will be added to the points scored in respect of Preference. Only the tender with the highest number of points may be selected, except in those instances permissible by legislation, practice</p> <p>notes or relevant policies.</p>
C.3.13	<p>(e) The legal requirements for acceptance of the tender offer are:</p> <p>(i) Tender Defaulters Register - the Tenderer or any of its principals is <u>not</u> listed on the register of Tender Defaulters in terms of the Prevention and Combating of Corrupt Activities Act of 2004 as a person prohibited from doing business with the public sector.</p> <p>(ii) Abuse of the SCM System - the Tenderer has <u>not</u> abused the Employer's Supply Chain Management System and has <u>not</u> been given a written notice to the effect that he has failed to perform on any previous contract.</p> <p>(iii) Declaration - the Tenderer has indicated and declared whether a spouse, child or parent of the Tenderer is in the service of the State.</p> <p>(iv) Fraud and Corruption - the Employer is satisfied that the Tenderer or any of his principals have <u>not influenced</u> the tender offer and acceptance by the following criteria:</p> <ul style="list-style-type: none"> • having offered, promised or given a bribe or other gift or remuneration to any person in connection with the obtaining of this Contract; • having acted in a fraudulent or corrupt manner in obtaining this Contract; • having approached an officer or employee of the Employer or the Employer's Agent with the object of influencing the award of a Contract in the Tenderer's favour; • having entered into any agreement or arrangement, whether legally binding or not, with any other person, firm or company to refrain from Tendering for this Contract or as to the amount of the Tender to be submitted by either party; or • having disclosed to any other person, firm or company other than the Employer, the exact or approximate amount of his proposed Tender. <p>The Employer may, in addition to using any other legal remedies, repudiate the Tender offer and acceptance and declare the Contract invalid should it have been concluded already.</p>
C.3.17	<p>The number of paper copies of the signed contract to be provided by the Employer is one (1).</p>

PART T2: RETURNABLE DOCUMENTS

T2.1 LIST OF RETURNABLE DOCUMENTS

The following schedules and forms are contained in this document and are to be properly completed as required:

- (a) Returnable Schedules in T2.2.
- (b) C1.1 Form of Offer and Acceptance, C1.1.1: Offer, on page C3.
- (c) Contract Specific Data Provided by the Bidder in C1.2.3.
- (d) Pricing Data in C2.2: Bill of Quantities.

T2.2 RETURNABLE SCHEDULES

A	COMPULSORY VIRTUAL BRIEFING.....	T15
B	RECORD OF ADDENDA TO TENDER DOCUMENTS.....	T16
C	COMPULSORY ENTERPRISE QUESTIONNAIRE.....	T17
D	STANDARD BIDDING DOCUMENTS	T18
	SBD 1: INVITATION TO BID.....	T18
	SBD 4: DECLARATION OF INTEREST	T21
	SBD 5: THE NATIONAL INDUSTRIAL PARTICIPATION PROGRAMME (<i>where applicable</i>)	T25
	SBD 6.1: PREFERENCE POINTS CLAIM FORM IN TERMS OF THE PREFERENTIAL PROCUREMENT REGULATIONS 2017	T27
	SBD 6.2: DECLARATION CERTIFICATE FOR LOCAL PRODUCTION AND CONTENT FOR DESIGNATED SECTORS (<i>where applicable</i>)	T31
	SBD 8: DECLARATION OF BIDDER'S PAST SUPPLY CHAIN MANAGEMENT PRACTICES.....	T38
	SBD 9: CERTIFICATE OF INDEPENDENT BID DETERMINATION	T40
E	B-BBEE STATUS LEVEL VERIFICATION CERTIFICATE.....	T42
F	CERTIFICATE OF AUTHORITY FOR SIGNATORY.....	T43
G	DESIGN AND CONSTRUCTION EXPERIENCE	T48
H	KEY PERSONNEL.....	T49
I	CONSTRUCTION EQUIPMENT	T52
J	PROPOSED SUB-CONTRACTORS/SUB-CONSULTANTS.....	T53
K	PARTICIPATION IN JOB CREATION USING LOCAL LABOUR	T54
L	BIDDERS HEALTH AND SAFETY DECLARATION.....	T56
M	DEVIATIONS AND QUALIFICATIONS.....	T58
N	SCHEDULE OF ALTERNATIVE TENDERS.....	T59
O	TECHNICAL PROPOSAL	T60

NOTE: The Tenderer is required to complete each schedule and form listed above to the best of his ability as the evaluation of tenders and the eventual contract will be based on the information provided by the Tenderer. Failure of a Tenderer to complete the schedules and forms to the satisfaction of the Employer may lead to rejection on the grounds that the tender is non-responsive.

A. COMPULSORY VIRTUAL BRIEFING SESSION

Institution involved: **KwaZulu-Natal Department of Transport**

BID No.: **ZNB00696/00000/00/HOD/INF/21/T**

Service: **REQUEST FOR PROPOSALS FOR ENGINEERING, PROCUREMENT AND CONSTRUCTION OF THE REHABILITATION OF P123 FROM KM 0.00 - KM 7.172 IN THE PIETERMARITZBURG REGION**

All interested bidders are required to attend the compulsory virtual briefing session with the representatives of the Employer which will be held as per below instructions:

Due to risk associated with COVID19 pandemic and National Lockdown, the briefing session will be held virtually via the MICROSOFT TEAMS application.

Date: 13 July 2021

Briefing time: Grade 8CE: 09H00 (Log in time: 08H30 to 09H00)

meeting log in link: <https://bit.ly/ZNB00696>

Procedure for accessing meeting:

- Click on link or copy and paste onto internet browser (Preferably Google Chrome or internet explorer)
- Enter your name and company details
- Enter meeting

Acceptable proof of attendance to the briefing session must be submitted with the tender document containing the following:

- Completion of the electronic attendance register

Failure to attend the compulsory virtual briefing session will invalidate your tender.

B. RECORD OF ADDENDA TO TENDER DOCUMENTS

The undersigned confirm that the following communications received from the Employer or his representative before the date of submission of this tender offer, amending the tender documents, have been considered in this tender offer. ***(Addenda can only be issued following approval from the Employer. The Employer's representative is not allowed to issue addenda to bidders without prior approval in terms of the SCM Delegations).***

ADDENDUM NO.	DATE

SIGNATURE:

DATE:

(Of person authorised to sign on behalf of the Tenderer)

Failure to complete, sign and date this form or failure to acknowledge receipt of each Addendum issued shall result in the tender being considered non-responsive and rejected in terms of clause C.3.8 of the Conditions of Tender.

C. COMPULSORY ENTERPRISE QUESTIONNAIRE

The following particulars must be furnished. In the case of a joint venture, separate enterprise questionnaires in respect of each partner must be completed and submitted.			
Section 1: Name of enterprise:			
Section 2: VAT registration number, if any:			
Section 3: CIDB registration number, if any:			
Section 4: CSD number:			
Section 5: Particulars of sole proprietors and partners in partnerships:			
Name*	Identity number*	Personal income tax number*	
<i>* Complete only if sole proprietor or partnership and attach separate page if more than 3 partners</i>			
Section 6: Particulars of companies and close corporations			
Company registration number:			
Close corporation number:			
Tax reference number:			
Section 7: SBD4 issued by National Treasury must be completed for each tender and be attached as a tender requirement.			
Section 8: SBD 6 issued by National Treasury must be completed for each tender and be attached as a tender requirement.			
Section 9: SBD8 issued by National Treasury must be completed for each tender and be attached as a tender requirement.			
Section 10: SBD9 issued by National Treasury must be completed for each tender and be attached as a tender requirement.			
The undersigned, who warrants that he / she is duly authorised to do so on behalf of the enterprise:			
i) authorizes the employer to verify the tenderers tax clearance status from the South African Revenue Services that it is in order;			
ii) confirms that the neither the name of the enterprise or the name of any partner, manager, director or other person, who wholly or partly exercises or may exercise, control over the enterprise appears on the Register of Tender Defaulters established in terms of the Prevention and Combating of Corrupt Activities Act of 2004;			
iii) confirms that no partner, member, director or other person, who wholly or partly exercises, or may exercise, control over the enterprise appears, has within the last five years been convicted of fraud or corruption;			
iv) confirms that I / we are not associated, linked or involved with any other tendering entities submitting tender offers and have no other relationship with any of the tenderers or those responsible for compiling the scope of work that could cause or be interpreted as a conflict of interest; and			
iv) confirms that the contents of this questionnaire are within my personal knowledge and are to the best of my belief both true and correct.			
Signed		Date	
Name		Position	
<i>Enterprise name</i>			

Failure to complete, sign and date this form shall result in the tender being considered non-responsive and rejected in terms of clause C.3.8 of the Conditions of Tender.

D. STANDARD BIDDING DOCUMENTS

**SECTION A
INVITATION TO BID**

SBD1

YOU ARE HEREBY INVITED TO TENDER FOR REQUIREMENTS OF THE KWAZULU-NATAL DEPARTMENT OF TRANSPORT					
BID NUMBER:	ZNB00696/00000/00/HOD/INF/21/T	CLOSING DATE:	10 August 2021	CLOSING TIME:	11:00
DESCRIPTION	REQUEST FOR PROPOSALS FOR ENGINEERING, PROCUREMENT AND CONSTRUCTION OF THE UPGRADE OF P123 FROM KM 0.00 - KM 7.172 IN THE PIETERMARITZBURG REGION				
TENDER RESPONSE DOCUMENTS MAY BE DEPOSITED IN THE BID BOX SITUATED AT:					
Main Entrance Foyer			<i>Monday to Friday: 08:00 until 15:30</i>		
172 Burger Street			Under no circumstances must suppliers submit their Tender offers/ responses to the official whose name appears on the enquiries.		
Pietermaritzburg					
3201					
BIDDING PROCEDURE ENQUIRIES MAY BE DIRECTED TO			TECHNICAL ENQUIRIES MAY BE DIRECTED TO:		
CONTACT PERSON	Sandile Nkala		CONTACT PERSON	Bongumusa Myeza	
TELEPHONE NUMBER	033 355 8975		TELEPHONE NUMBER	033 355 0573	
FACSIMILE NUMBER	033 355 8091		FACSIMILE NUMBER	033 345 7537	
E-MAIL ADDRESS	Sandile.Nkala@kzntransport.gov.za		E-MAIL ADDRESS	Bongumusa.Myeza@kzntransport.gov.za	
SUPPLIER INFORMATION					
NAME OF BIDDER					
POSTAL ADDRESS					
STREET ADDRESS					
TELEPHONE NUMBER	CODE		NUMBER		
CELLPHONE NUMBER					
FACSIMILE NUMBER	CODE		NUMBER		
E-MAIL ADDRESS					
VAT REGISTRATION NUMBER					
SUPPLIER COMPLIANCE STATUS	TAX COMPLIANCE SYSTEM PIN:		OR	CENTRAL SUPPLIER DATABASE NO:	MAAA
B-BBEE STATUS LEVEL VERIFICATION CERTIFICATE	TICK APPLICABLE BOX] <input type="checkbox"/> Yes <input type="checkbox"/> No		B-BBEE STATUS LEVEL SWORN AFFIDAVIT	[TICK APPLICABLE BOX] <input type="checkbox"/> Yes <input type="checkbox"/> No	
[A B-BBEE STATUS LEVEL VERIFICATION CERTIFICATE/ SWORN AFFIDAVIT (FOR EME & QSE) MUST BE SUBMITTED IN ORDER TO QUALIFY FOR PREFERENCE POINTS FOR B-BBEE]					
ARE YOU THE ACCREDITED REPRESENTATIVE IN SOUTH AFRICA FOR THE GOODS /SERVICES /WORKS OFFERED?	<input type="checkbox"/> Yes <input type="checkbox"/> No [IF YES ENCLOSE PROOF]		ARE YOU A FOREIGN BASED SUPPLIER FOR THE GOODS /SERVICES /WORKS OFFERED?	<input type="checkbox"/> Yes <input type="checkbox"/> No [IF YES, ANSWER THE QUESTIONNAIRE BELOW]	
QUESTIONNAIRE TO BIDDING FOREIGN SUPPLIERS					
IS THE ENTITY A RESIDENT OF THE REPUBLIC OF SOUTH AFRICA (RSA)?			<input type="checkbox"/> YES	<input type="checkbox"/> NO	
DOES THE ENTITY HAVE A BRANCH IN THE RSA?			<input type="checkbox"/> YES	<input type="checkbox"/> NO	
DOES THE ENTITY HAVE A PERMANENT ESTABLISHMENT IN THE RSA?			<input type="checkbox"/> YES	<input type="checkbox"/> NO	
DOES THE ENTITY HAVE ANY SOURCE OF INCOME IN THE RSA?			<input type="checkbox"/> YES	<input type="checkbox"/> NO	
IS THE ENTITY LIABLE IN THE RSA FOR ANY FORM OF TAXATION?			<input type="checkbox"/> YES	<input type="checkbox"/> NO	
IF THE ANSWER IS "NO" TO ALL OF THE ABOVE, THEN IT IS NOT A REQUIREMENT TO REGISTER FOR A TAX COMPLIANCE					

STATUS SYSTEM PIN CODE FROM THE SOUTH AFRICAN REVENUE SERVICE (SARS) AND IF NOT REGISTER AS PER 2.3 BELOW.

**PART B
TERMS AND CONDITIONS FOR BIDDING**

1. BID SUBMISSION:

- 1.1. BIDS MUST BE DELIVERED BY THE STIPULATED TIME TO THE CORRECT ADDRESS. LATE BIDS WILL NOT BE ACCEPTED FOR CONSIDERATION.
- 1.2. **ALL BIDS MUST BE SUBMITTED ON THE OFFICIAL FORMS PROVIDED- (NOT TO BE RE-TYPED) OR IN THE MANNER PRESCRIBED IN THE BID DOCUMENT.**
- 1.3. THIS BID IS SUBJECT TO THE PREFERENTIAL PROCUREMENT POLICY FRAMEWORK ACT, 2000 AND THE PREFERENTIAL PROCUREMENT REGULATIONS, 2017, THE GENERAL CONDITIONS OF CONTRACT (GCC) AND, IF APPLICABLE, ANY OTHER SPECIAL CONDITIONS OF CONTRACT.

THE SUCCESSFUL BIDDER WILL BE REQUIRED TO FILL IN AND SIGN A WRITTEN CONTRACT FORM (SBD7). THE CLOSING OF BID WILL BE 6 WEEKS FROM ADVERT.

2. TAX COMPLIANCE REQUIREMENTS

- 2.1 SHOULD THE BIDDER BE SUCCESSFUL, THE CLIENT WILL BE OBLIGED TO VERIFY TAX STATUS

NB: FAILURE TO PROVIDE / OR COMPLY WITH POINT NUMBER 1 (BID SUBMISSION) OF THE ABOVE PARTICULARS MAY RENDER THE BID INVALID.

SIGNATURE OF BIDDER:

CAPACITY UNDER WHICH THIS BID IS SIGNED:
(Proof of authority must be submitted e.g. company resolution)

DATE:

SBD4

DECLARATION OF INTEREST

Every question must be answered individually on this form and the required information must be provided, whether a relationship is present or not. Failure to do so will invalidate your tender.

1. Any legal person, including persons employed by the State¹, or persons having a kinship with persons employed by the State, including a blood relationship, may make an offer or offers in terms of this invitation to tender. In view of possible allegations of favouritism, should the resulting tender, or part thereof, be awarded to persons employed by the State, or to persons connected with or related to them, it is required that the tenderer or his/her authorised representative declare whether:
 - the tenderer is employed by the State; and/or
 - the legal person (tendering entity) on whose behalf the tender document is signed, has a relationship with persons/a person who are/is involved in the evaluation and/or adjudication of the tender(s), or where it is known that such a relationship exists between the person or persons for or on whose behalf the declarant acts and persons who are involved with the evaluation and or adjudication of the tender.

2. **In order to give effect to the above, the following questions must be answered and the required information provided and submitted with the tender.**
 - 2.1. The names of all directors/ shareholders²/members/partners/individual owners/trustees and their individual identity numbers and tax reference numbers are to be inserted in the table below. If applicable, State Employee / PERSAL numbers must be indicated in the last column.

Full Name	Position held (director, shareholder, member, partner, individual owner, trustee, etc.)	Identity Number (or Passport Number in the case of a foreign national)	Personal Income Tax Reference Number	State Employee Number / Persal Number if applicable

If the space provided above is insufficient, details as specified above can be attached on separate pages. However, if such separate pages are attached, this must be clearly indicated in the table above.

¹“State” means:

- (a) any national or provincial department, national or provincial public entity or constitutional institution within the meaning of the Public Finance Management Act, 1999 (Act No. 1 of 1999) as amended;
- (b) any municipality or municipal entity;
- (c) any provincial legislature;
- (d) the National Assembly or the National Council of Provinces; or
- (e) Parliament.

²“shareholder” means a person who owns shares in the company and is actively involved in the management of the enterprise or business and exercises control over the enterprise.

2.2. Full names of tenderer and his or her representative:

Name of tenderer:.....

Name of tenderer's representative:

2.3. Identity Number:

Identity Number of tenderer's representative:

2.4. Position (e.g., director/shareholder/member/partner/individual owner/trustee) occupied in the company/close corporation/partnership/sole proprietorship/trust (referred to hereinafter as the "tendering entity"):

Position of tenderer's representative:

2.5. Registration number of tendering entity:

.....

2.6. Tax reference number of tendering entity:

.....

2.7. VAT registration number of tendering entity:

.....

If the space provided for any of paragraphs 2.8 to 2.14 below is insufficient, the required information can be attached on separate pages. However, if such separate pages are attached, this must be clearly indicated in the relevant paragraph below.

2.8. Are you or any person connected with the tenderer presently employed by the State? **Kindly mark the applicable answer with a tick** √.

YES	
NO	

If yes, furnish the following particulars:

2.8.1. Name of director/shareholder/member/partner/individual owner/trustee/other connected person:

.....

2.8.2. Name of State institution which employs you or the person connected to the tenderer:

.....

2.8.3. Position occupied in the State institution:

.....

2.8.4. Any other particulars:

.....

.....

.....

2.9. If the State presently employs you or any person connected with the tenderer, was the appropriate authority to undertake remunerative work outside employment in the public sector obtained from the State? **Kindly mark the applicable answer with a tick** ✓.

YES	
NO	

2.9.1. If yes, attach proof of such authority to the tender document. (Note: Failure to submit proof of such authority, where applicable, may result in the disqualification of the tender). **Kindly mark the applicable block with a tick** ✓ **to indicate whether such proof has been attached to the tender document.**

YES	
NO	

2.9.2. If no, furnish reasons for the non-submission of such proof:

.....
.....
.....

2.10. Did you or your spouse or any of the tendering entity's directors/shareholders/members/partners/individual owners/trustees or their spouses conduct business with the State in the previous twelve months? **Kindly mark the applicable answer with a tick** ✓.

YES	
NO	

2.10.1. If yes, furnish particulars:

.....
.....
.....

2.11. Do you or any person connected with the tenderer have any relationship (family, friend, other) with a person employed by the State and who may be involved with the evaluation or adjudication of the tender? **Kindly mark the applicable answer with a tick** ✓.

YES	
NO	

2.11.1. If yes, furnish particulars:

.....
.....
.....

2.12. Are you or any person connected with the tenderer aware of any relationship (family, friend, other) between any other tenderer and any person employed by the State who may be involved with the evaluation and/or adjudication of this tender? **Kindly mark the applicable answer with a tick** ✓.

YES	
NO	

2.12.1. If yes, furnish particulars:

.....
.....
.....

2.13. Do you or any of the tendering entity's directors/shareholders/members/partners/individual owners/trustees have any interest in any other related companies that are or could be tendering for this contract? **Kindly mark the applicable answer with a tick** √.

YES	<input type="checkbox"/>
NO	<input type="checkbox"/>

2.13.1. If yes, furnish particulars:

.....
.....
.....

2.14. Have you or any of the tendering entity's directors/ shareholders/ members/ partners/ individual owners/ trustees or the tendering entity in general provided any gifts, rewards, awards, sponsorships, donations or hospitality to the Province of KwaZulu-Natal Department of Transport or any of its employees or their families in the last 12 months? **Kindly mark the applicable answer with a tick** √.

YES	<input type="checkbox"/>
NO	<input type="checkbox"/>

2.14.1. If yes, furnish particulars, including the estimated value:

.....
.....
.....

3. DECLARATION

I, THE UNDERSIGNED (*full name of signatory*)

REPRESENTING (*name of tendering entity*)

IN MY CAPACITY AS

CERTIFY THAT THE INFORMATION FURNISHED IN PARAGRAPH 2 ABOVE IS CORRECT (WHERE APPLICABLE, I HAVE TAKEN REASONABLE DILIGENT STEPS AS REQUIRED BY S76 OF THE COMPANIES ACT No. 71 of 2008, TO ENSURE THAT THE INFORMATION PROVIDED IS CORRECT).

I ACCEPT THAT THE STATE MAY REJECT THE TENDER OR ACT AGAINST ME SHOULD THIS DECLARATION PROVE TO BE FALSE.

SIGNATURE:

DATE:

This document must be signed and submitted together with your bid.

THE NATIONAL INDUSTRIAL PARTICIPATION PROGRAMME

INTRODUCTION

The National Industrial Participation (NIP) Programme, which is applicable to all government procurement contracts that have an imported content, became effective on the 1 September 1996. The NIP policy and guidelines were fully endorsed by Cabinet on 30 April 1997. In terms of the Cabinet decision, all state and parastatal purchases / lease contracts (for goods, works and services) entered into after this date, are subject to the NIP requirements. NIP is obligatory and therefore must be complied with. The Industrial Participation Secretariat (IPS) of the Department of Trade and Industry (DTI) is charged with the responsibility of administering the programme.

1 PILLARS OF THE PROGRAMME

- 1.1 The NIP obligation is benchmarked on the imported content of the contract. Any contract having an imported content equal to or exceeding US\$ 10 million or other currency equivalent to US\$ 10 million will have a NIP obligation. This threshold of US\$ 10 million can be reached as follows:
 - (a) Any single contract with imported content exceeding US\$10 million.
or
 - (b) Multiple contracts for the same goods, works or services each with imported content exceeding US\$3 million awarded to one seller over a 2 year period which in total exceeds US\$10 million.
or
 - (c) A contract with a renewable option clause, where should the option be exercised the total value of the imported content will exceed US\$10 million.
or
 - (d) Multiple suppliers of the same goods, works or services under the same contract, where the value of the imported content of each allocation is equal to or exceeds US\$ 3 million worth of goods, works or services to the same government institution, which in total over a two (2) year period exceeds US\$10 million.
- 1.2 The NIP obligation applicable to suppliers in respect of sub-paragraphs 1.1 (a) to 1.1 (c) above will amount to 30 % of the imported content whilst suppliers in respect of paragraph 1.1 (d) shall incur 30 % of the total NIP obligation on a *pro-rata* basis.
- 1.3 To satisfy the NIP obligation, the DTI would negotiate and conclude agreements such as investments, joint ventures, sub-contracting, licensee production, export promotion, sourcing arrangements and research and development (R&D) with partners or suppliers.
- 1.4 A period of seven years has been identified as the time frame within which to discharge the obligation.

2 REQUIREMENTS OF THE DEPARTMENT OF TRADE AND INDUSTRY

- 2.1 In order to ensure effective implementation of the programme, successful bidders (contractors) are required to, immediately after the award of a contract that is in excess of **R10 million** (ten million Rands), submit details of such a contract to the DTI for reporting purposes.
- 2.2 The purpose for reporting details of contracts in excess of the amount of R10 million (ten million Rands) is to cater for multiple contracts for the same goods, works or services; renewable contracts and multiple suppliers for the same goods, works or services under the same contract as provided for in paragraphs 1.1.(b) to 1.1. (d) above.

3 BID SUBMISSION AND CONTRACT REPORTING REQUIREMENTS OF BIDDERS AND SUCCESSFUL BIDDERS (CONTRACTORS)

3.1 Bidders are required to sign and submit this Standard Bidding Document (SBD 5) together with the bid on the closing date and time.

3.2 In order to accommodate multiple contracts for the same goods, works or services; renewable contracts and multiple suppliers for the same goods, works or services under the same contract as indicated in sub-paragraphs 1.1 (b) to 1.1 (d) above and to enable the DTI in determining the NIP obligation, successful bidders (contractors) are required, immediately after being officially notified about any successful bid with a value in excess of R10 million (ten million Rands), to contact and furnish the DTI with the following information:

- Bid / contract number.
- Description of the goods, works or services.
- Date on which the contract was accepted.
- Name, address and contact details of the government institution.
- Value of the contract.
- Imported content of the contract, if possible.

3.3 The information required in paragraph 3.2 above must be sent to the Department of Trade and Industry, Private Bag X 84, Pretoria, 0001 for the attention of Mr Elias Malapane within five (5) working days after award of the contract. Mr Malapane may be contacted on telephone (012) 394 1401, facsimile (012) 394 2401 or e-mail at Elias@thedti.gov.za for further details about the programme.

4 PROCESS TO SATISFY THE NIP OBLIGATION

4.1 Once the successful bidder (contractor) has made contact with and furnished the DTI with the information required, the following steps will be followed:

- a. the contractor and the DTI will determine the NIP obligation;
- b. the contractor and the DTI will sign the NIP obligation agreement;
- c. the contractor will submit a performance guarantee to the DTI;
- d. the contractor will submit a business concept for consideration and approval by the DTI;
- e. upon approval of the business concept by the DTI, the contractor will submit detailed business plans outlining the business concepts;
- f. the contractor will implement the business plans; and
- g. the contractor will submit bi-annual progress reports on approved plans to the DTI.

4.2 The NIP obligation agreement is between the DTI and the successful bidder (contractor) and, therefore, does not involve the purchasing institution.

Bid number	Closing date:
Name of bidder.....	
Postal address	
.....	
Signature.....	Name (in print).....
Date.....	

SBD 6.1

PREFERENCE POINTS CLAIM FORM IN TERMS OF THE PREFERENTIAL PROCUREMENT REGULATIONS 2017

This preference form must form part of all bids invited. It contains general information and serves as a claim form for preference points for Broad-Based Black Economic Empowerment (B-BBEE) Status Level of Contribution

NB: BEFORE COMPLETING THIS FORM, BIDDERS MUST STUDY THE GENERAL CONDITIONS, DEFINITIONS AND DIRECTIVES APPLICABLE IN RESPECT OF B-BBEE, AS PRESCRIBED IN THE PREFERENTIAL PROCUREMENT REGULATIONS, 2017.

1. GENERAL CONDITIONS

1.1 The following preference point systems are applicable to all bids:

- the 90/10 system for requirements with a Rand value above R50 000 000 (all applicable taxes included).

1.2 (a) The value of this bid is estimated to **exceed/be approximately** R50 000 000 (all applicable taxes included) and therefore the 90/10 preference point system shall be applicable. (*delete whichever is not applicable for this tender – if “be approximately” then include 3rd option here and both in the table in 1.4).*

1.3 Points for this bid shall be awarded for:

- (a) Price; and
- (b) B-BBEE Status Level of Contributor

1.4 The maximum points for this bid are allocated as follows:

	POINTS
PRICE	90
B-BBEE STATUS LEVEL OF CONTRIBUTOR	10
Total points for Price and B-BBEE must not exceed	100

1.5 Failure on the part of a bidder to submit proof of B-BBEE Status level of contributor together with the bid, will be interpreted to mean that preference points for B-BBEE status level of contribution are not claimed.

1.6 The purchaser reserves the right to require of a bidder, either before a bid is adjudicated or at any time subsequently, to substantiate any claim in regard to preferences, in any manner required by the purchaser.

2. DEFINITIONS

- (a) **“B-BBEE”** means broad-based black economic empowerment as defined in section 1 of the Broad-Based Black Economic Empowerment Act;
- (b) **“B-BBEE status level of contributor”** means the B-BBEE status of an entity in terms of a code of good practice on black economic empowerment, issued in terms of section 9(1) of the Broad-Based Black Economic Empowerment Act;
- (c) **“bid”** means a written offer in a prescribed or stipulated form in response to an invitation by an organ of state for the provision of goods or services, through price tenders, advertised competitive bidding processes or proposals;
- (d) **“Broad-Based Black Economic Empowerment Act”** means the Broad-Based Black Economic Empowerment Act, 2003 (Act No. 53 of 2003);
- (e) **“EME”** means an Exempted Micro Enterprise in terms of a code of good practice on black

economic empowerment issued in terms of section 9 (1) of the Broad-Based Black Economic Empowerment Act;

- (f) **“functionality”** means the ability of a tenderer to provide goods or services in accordance with specifications as set out in the tender documents;
- (g) **“prices”** includes all applicable taxes less all unconditional discounts;
- (h) **“proof of B-BBEE status level of contributor”** means:
 - 1) B-BBEE Status level certificate issued by an authorized body or person;
 - 2) A sworn affidavit as prescribed by the B-BBEE Codes of Good Practice;
 - 3) Any other requirement prescribed in terms of the B-BBEE Act;
- (i) **“QSE”** means a qualifying small business enterprise in terms of a code of good practice on black economic empowerment issued in terms of section 9 (1) of the Broad-Based Black Economic Empowerment Act;
- (j) **“rand value”** means the total estimated value of a contract in Rand, calculated at the time of bid invitation, and includes all applicable taxes;

3. POINTS AWARDED FOR PRICE

3.1 THE 90/10 PREFERENCE POINT SYSTEMS

A maximum of 90 points is allocated for price on the following basis:

90/10

$$P_s = 90 \left(1 - \frac{P_t - P_{\min}}{P_{\min}} \right)$$

Where

- P_s = Points scored for price of bid under consideration
- P_t = Price of bid under consideration
- P_{min} = Price of lowest acceptable bid

4. POINTS AWARDED FOR B-BBEE STATUS LEVEL OF CONTRIBUTOR

- 4.1 In terms of Regulation 6 (2) and 7 (2) of the Preferential Procurement Regulations, preference points must be awarded to a bidder for attaining the B-BBEE status level of contribution in accordance with the table below:

B-BBEE Status Level of Contributor	Number of points (90/10 system)
1	10
2	9
3	6
4	5
5	4
6	3
7	2
8	1
Non-compliant contributor	0

5. BID DECLARATION

5.1 Bidders who claim points in respect of B-BBEE Status Level of Contribution must complete the following:

6. B-BBEE STATUS LEVEL OF CONTRIBUTOR CLAIMED IN TERMS OF PARAGRAPHS 1.4 AND 4.1

6.1 B-BBEE Status Level of Contributor: =(maximum of 10 or 20 points)

Points claimed in respect of paragraph 6.1 must be in accordance with the table reflected in paragraph 4.1 and must be substantiated by relevant proof of B-BBEE status level of contributor.

7. SUB-CONTRACTING

7.1 Will any portion of the contract be sub-contracted?

(Tick applicable box)

YES	<input type="checkbox"/>	NO	<input type="checkbox"/>
-----	--------------------------	----	--------------------------

7.1.1 If yes, indicate:

- i) What percentage of the contract will be subcontracted.....%
- ii) The name of the sub-contractor.....
- iii) The B-BBEE status level of the sub-contractor.....
- iv) Whether the sub-contractor is an EME or QSE

(Tick applicable box)

YES	<input type="checkbox"/>	NO	<input type="checkbox"/>
-----	--------------------------	----	--------------------------

v) Specify, by ticking the appropriate box, if subcontracting with an enterprise in terms of Preferential Procurement Regulations, 2017:

Designated Group: An EME or QSE which is at last 51% owned by:

- Black people
- Black people who are youth
- Black people who are women
- Black people with disabilities
- Black people living in rural or underdeveloped areas or townships
- Cooperative owned by black people
- Black people who are military veterans

OR

- Any EME
- Any QSE

EME	QSE
√	√

8. DECLARATION WITH REGARD TO COMPANY/FIRM

8.1 Name of company/firm:.....

8.2 VAT registration number:.....

8.3 Company registration number:.....

8.4 TYPE OF COMPANY/ FIRM

- Partnership/Joint Venture / Consortium
 - One-person business/sole propriety
 - Close corporation
 - Company
 - (Pty) Limited
- [TICK APPLICABLE BOX]

8.5 DESCRIBE PRINCIPAL BUSINESS ACTIVITIES

.....
.....
.....
.....

8.6 COMPANY CLASSIFICATION

- Manufacturer
 - Supplier
 - Professional service provider
 - Other service providers, e.g. transporter, etc.
- [TICK APPLICABLE BOX]

8.7 Total number of years the company/firm has been in business:

8.8 I/we, the undersigned, who is / are duly authorised to do so on behalf of the company/firm, certify that the points claimed, based on the B-BBEE status level of contributor indicated in paragraphs 1.4 and 6.1 of the foregoing certificate, qualifies the company/ firm for the preference(s) shown and I / we acknowledge that:

- i) The information furnished is true and correct;
- ii) The preference points claimed are in accordance with the General Conditions as indicated in paragraph 1 of this form;
- iii) In the event of a contract being awarded as a result of points claimed as shown in paragraphs 1.4 and 6.1, the contractor may be required to furnish documentary proof to the satisfaction of the purchaser that the claims are correct;
- iv) If the B-BBEE status level of contributor has been claimed or obtained on a fraudulent basis or any of the conditions of contract have not been fulfilled, the purchaser may, in addition to any other remedy it may have –
 - (a) disqualify the person from the bidding process;
 - (b) recover costs, losses or damages it has incurred or suffered as a result of that person's conduct;
 - (c) cancel the contract and claim any damages which it has suffered as a result of having to make less favourable arrangements due to such cancellation;
 - (d) recommend that the bidder or contractor, its shareholders and directors, or only the shareholders and directors who acted on a fraudulent basis, be restricted by the National Treasury from obtaining business from any organ of state for a period not exceeding 10 years, after the *audi alteram partem* (hear the other side) rule has been applied; and
 - (e) forward the matter for criminal prosecution.

WITNESSES
1.
2.

..... SIGNATURE(S) OF BIDDER(S)
DATE:
ADDRESS
.....
.....

SBD 6.2

DECLARATION CERTIFICATE FOR LOCAL PRODUCTION AND CONTENT FOR DESIGNATED SECTORS

This Standard Bidding Document (SBD) must form part of all bids invited. It contains general information and serves as a declaration form for local content (local production and local content are used interchangeably).

Before completing this declaration, bidders must study the General Conditions, Definitions, Directives applicable in respect of Local Content as prescribed in the Preferential Procurement Regulations, 2017, the South African Bureau of Standards (SABS) approved technical specification number SATS 1286:2011 (Edition 1) and the Guidance on the Calculation of Local Content together with the Local Content Declaration Templates [Annex C (Local Content Declaration: Summary Schedule), D (Imported Content Declaration: Supporting Schedule to Annex C) and E (Local Content Declaration: Supporting Schedule to Annex C)].

1. General Conditions

- 1.1. Preferential Procurement Regulations, 2017 (Regulation 8) make provision for the promotion of local production and content.
- 1.2. Regulation 8.(2) prescribes that in the case of designated sectors, organs of state must advertise such tenders with the specific bidding condition that only locally produced or manufactured goods, with a stipulated minimum threshold for local production and content will be considered.
- 1.3. Where necessary, for tenders referred to in paragraph 1.2 above, a two-stage bidding process may be followed, where the first stage involves a minimum threshold for local production and content and the second stage price and B-BBEE.
- 1.4. A person awarded a contract in relation to a designated sector, may not sub-contract in such a manner that the local production and content of the overall value of the contract is reduced to below the stipulated minimum threshold.
- 1.5. The local content (LC) expressed as a percentage of the bid price must be calculated in accordance with the SABS approved technical specification number SATS 1286: 2011 as follows:

$$LC = [1 - x / y] * 100$$

Where

x is the imported content in Rand

y is the bid price in Rand excluding value added tax (VAT)

Prices referred to in the determination of x must be converted to Rand (ZAR) by using the exchange rate published by South African Reserve Bank (SARB) on the date of advertisement of the bid as indicated in paragraph 3.1 below.

The SABS approved technical specification number SATS 1286:2011 is accessible on http://www.thedti.gov.za/industrial_development/ip.jsp at no cost.

- 1.6. A bid may be disqualified if this Declaration Certificate and the Annex C (Local Content Declaration: Summary Schedule) are not submitted as part of the bid documentation.

2. The stipulated minimum threshold(s) for local production and content (refer to Annex A of SATS 1286:2011) for this bid is/are as follows:

NB: the following list must be completed if applicable and each item must refer to the BOQ reference number for ease of reference. Some mandatory items are as follows and can be during design or construction:

<u>Description of services, works or goods</u>	<u>BOQ Reference</u>	<u>Stipulated minimum threshold</u>
Office furniture	_____	100%
Welded steel fabric	_____	100%
Clothing / PPE	_____	100%
Galvanized Guardrails	_____	100%
Road Signage	_____	100%
Steel Reinforcing	_____	100%
Pipe Culverts	_____	100%
Road line marking paints	_____	100%
Cement	_____	100%
Welded steel fabric	_____	100%

Annexures of SBD 6.2 Local Production and Content
(Attach additional pages if more space is required)

Annex D

--

(D1)
(D2)
(D3)
(D4)
(D5)
(D6)

Tender No.
Tender description:
Designated Products:
Tender Authority:
Tendering Entity name:
Tender Exchange Rate:

Pula

EU

GBP

Note: VAT to be excluded from all calculations

A. Exempted imported content

Tender item no's	Description of imported content	Local supplier	Overseas Supplier	Foreign currency value as per Commercial Invoice	Tender Exchange Rate	Local value of imports	Freight costs to port of entry	All locally incurred landing costs & duties	Total landed cost excl VAT	Tender Qty	Exempted imported value
(D7)	(D8)	(D9)	(D10)	(D11)	(D12)	(D13)	(D14)	(D15)	(D16)	(D17)	(D18)
(D19) Total exempt imported value											R 0

B. Imported directly by the Tenderer

Tender item no's	Description of imported content	Unit of measure	Overseas Supplier	Foreign currency value as per Commercial Invoice	Tender Rate of Exchange	Local value of imports	Freight costs to port of entry	All locally incurred landing costs & duties	Total landed cost excl VAT	Tender Qty	Total imported value
(D20)	(D21)	(D22)	(D23)	(D24)	(D25)	(D26)	(D27)	(D28)	(D29)	(D30)	(D31)
(D32) Total imported value by tenderer											R 0

C. Imported by a 3rd party and supplied to the Tenderer

Description of imported content	Unit of measure	Local supplier	Overseas Supplier	Foreign currency value as per Commercial Invoice	Tender Rate of Exchange	Local value of imports	Freight costs to port of entry	All locally incurred landing costs & duties	Total landed cost excl VAT	Quantity imported	Total imported value
(D33)	(D34)	(D35)	(D36)	(D37)	(D38)	(D39)	(D40)	(D41)	(D42)	(D43)	(D44)
(D45) Total imported value by 3rd party											R 0

D. Other foreign currency payments

Type of payment	Local supplier making the payment	Overseas beneficiary	Foreign currency value paid	Tender Rate of Exchange	Local value of payments
(D46)	(D47)	(D48)	(D49)	(D50)	(D51)

(D52) Total of foreign currency payments declared by tenderer and/or 3rd party

Signature of tenderer from Annex B

(D53) Total of imported content & foreign currency payments - (D32), (D45) & (D52) above

Date:

R 0

This form must be completed, signed and dated by the contractor and kept for a period of 5 years for audit purposes. Annexure D is not a returnable document.

SATS 1286.2011

Annex E

(E1)	Tender No.	
(E2)	Tender description:	
(E3)	Designated products:	
(E4)	Tender Authority:	
(E5)	Tendering Entity name:	

Note: VAT to be excluded from all calculations

	Description of items purchased	Local suppliers	Value
	(E6)	(E7)	(E8)
	(E9) Total local products (Goods, Services and Works)		R 0

(E10)	<input style="width: 90%;" type="text"/>	(Tenderer's manpower cost)	<input style="width: 90%;" type="text"/> R 0
(E11)		(Rental, depreciation & amortisation, utility costs, consumables etc.)	<input style="width: 90%;" type="text"/> R 0
(E12)		(Marketing, insurance, financing, interest etc.)	<input style="width: 90%;" type="text"/> R 0
		(E13) Total local content	<input style="width: 90%;" type="text"/> R 0

Signature of tenderer from Annex B

Date: _____

This form must be completed, signed and dated by the bidder and kept for a period of 5 years for audit purposes. Annexure E is not a returnable document.

3. Does any portion of the goods or services offered have any imported content?

(Tick applicable box)

YES	<input type="checkbox"/>	NO	<input type="checkbox"/>
-----	--------------------------	----	--------------------------

3.1 If yes, the rate(s) of exchange to be used in this bid to calculate the local content as prescribed in paragraph 1.5 of the general conditions must be the rate(s) published by SARB for the specific currency on the date of advertisement of the bid.

The relevant rates of exchange information are accessible on www.resbank.co.za

Indicate the rate(s) of exchange against the appropriate currency in the table below (refer to Annex A of SATS 1286:2011):

Currency	Rates of exchange
US Dollar	
Pound Sterling	
Euro	
Yen	
Other	

NB: Bidders must submit proof of the SARB rate (s) of exchange used.

4. Where, after the award of a bid, challenges are experienced in meeting the stipulated minimum threshold for local content the dti must be informed accordingly in order for the dti to verify and in consultation with the AO/AA provide directives in this regard.

**LOCAL CONTENT DECLARATION
(REFER TO ANNEX B OF SATS 1286:2011)**

LOCAL CONTENT DECLARATION BY CHIEF FINANCIAL OFFICER OR OTHER LEGALLY RESPONSIBLE PERSON NOMINATED IN WRITING BY THE CHIEF EXECUTIVE OR SENIOR MEMBER/PERSON WITH MANAGEMENT RESPONSIBILITY (CLOSE CORPORATION, PARTNERSHIP OR INDIVIDUAL)

IN RESPECT OF BID NO.

ISSUED BY: (Procurement Authority / Name of Institution):
.....

NB

- 1 The obligation to complete, duly sign and submit this declaration cannot be transferred to an external authorized representative, auditor or any other third party acting on behalf of the bidder.
- 2 Guidance on the Calculation of Local Content together with Local Content Declaration Templates (Annex C, D and E) is accessible on http://www.thedti.gov.za/industrial_development/ip.jsp. Bidders should first complete Declaration D. After completing Declaration D, bidders should complete Declaration E and then consolidate the information on Declaration C. **Declaration C should be submitted with the bid documentation at the closing date and time of the bid in order to substantiate the declaration made in paragraph (c) below.** Declarations D and E should be kept by the bidders for verification purposes for a period of at least 5 years. The successful bidder is

required to continuously update Declarations C, D and E with the actual values for the duration of the contract.

I, the undersigned, (full names),
do hereby declare, in my capacity as
of(name of bidder entity), the
following:

- (a) The facts contained herein are within my own personal knowledge.
- (b) I have satisfied myself that:
 - (i) the goods/services/works to be delivered in terms of the above-specified bid comply with the minimum local content requirements as specified in the bid, and as measured in terms of SATS 1286:2011; and
- (c) The local content percentage (%) indicated below has been calculated using the formula given in clause 3 of SATS 1286:2011, the rates of exchange indicated in paragraph 3.1 above and the information contained in Declaration D and E which has been consolidated in Declaration C:

Bid price, excluding VAT (y)	R
Imported content (x), as calculated in terms of SATS 1286:2011	R
Stipulated minimum threshold for local content (paragraph 3 above)	
Local content %, as calculated in terms of SATS 1286:2011	

**If the bid is for more than one product, the local content percentages for each product contained in Declaration C shall be used instead of the table above.
The local content percentages for each product has been calculated using the formula given in clause 3 of SATS 1286:2011, the rates of exchange indicated in paragraph 3.1 above and the information contained in Declaration D and E.**

- (d) I accept that the Procurement Authority / Institution has the right to request that the local content be verified in terms of the requirements of SATS 1286:2011.
- (e) I understand that the awarding of the bid is dependent on the accuracy of the information furnished in this application. I also understand that the submission of incorrect data, or data that are not verifiable as described in SATS 1286:2011, may result in the Procurement Authority / Institution imposing any or all of the remedies as provided for in Regulation 14 of the Preferential Procurement Regulations, 2017 promulgated under the Preferential Policy Framework Act (PPPFA), 2000 (Act No. 5 of 2000).

SIGNATURE: _____

WITNESS No. 1 _____

DATE: _____

WITNESS No. 2 _____

DATE: _____

DECLARATION OF BIDDER'S PAST SUPPLY CHAIN MANAGEMENT PRACTICES

- 1 This Standard Bidding Document must form part of all bids invited.
- 2 It serves as a declaration to be used by institutions in ensuring that when goods and services are being procured, all reasonable steps are taken to combat the abuse of the supply chain management system.
- 3 The bid of any bidder may be disregarded if that bidder, or any of its directors have-
 - a. abused the institution's supply chain management system;
 - b. committed fraud or any other improper conduct in relation to such system; or
 - c. failed to perform on any previous contract.
- 4 In order to give effect to the above, the following questionnaire must be completed and submitted with the bid.

Item	Question	Yes	No
4.1	<p>Is the bidder or any of its directors listed on the National Treasury's Database of Restricted Suppliers as companies or persons prohibited from doing business with the public sector?</p> <p>(Companies or persons who are listed on this Database were informed in writing of this restriction by the Accounting Officer/Authority of the institution that imposed the restriction after the <i>audi alteram partem</i> rule was applied).</p> <p>The Database of Restricted Suppliers now resides on the National Treasury's website(www.treasury.gov.za) and can be accessed by clicking on its link at the bottom of the home page.</p>	Yes <input type="checkbox"/>	No <input type="checkbox"/>
4.1.1	If so, furnish particulars:		
4.2	<p>Is the bidder or any of its directors listed on the Register for Tender Defaulters in terms of section 29 of the Prevention and Combating of Corrupt Activities Act (No 12 of 2004)?</p> <p>The Register for Tender Defaulters can be accessed on the National Treasury's website (www.treasury.gov.za) by clicking on its link at the bottom of the home page.</p>	Yes <input type="checkbox"/>	No <input type="checkbox"/>
4.2.1	If so, furnish particulars:		
4.3	Was the bidder or any of its directors convicted by a court of law (including a court outside of the Republic of South Africa) for fraud or corruption during the past five years?	Yes <input type="checkbox"/>	No <input type="checkbox"/>
4.3.1	If so, furnish particulars:		
4.4	Was any contract between the bidder and any organ of state terminated during the past five years on account of failure to perform on or comply with the contract?	Yes <input type="checkbox"/>	No <input type="checkbox"/>
4.4.1	If so, furnish particulars:		

CERTIFICATION

I, THE UNDERSIGNED (FULL NAME)
CERTIFY THAT THE INFORMATION FURNISHED ON THIS DECLARATION FORM IS TRUE AND
CORRECT.

I ACCEPT THAT, IN ADDITION TO CANCELLATION OF A CONTRACT, ACTION MAY BE TAKEN
AGAINST ME SHOULD THIS DECLARATION PROVE TO BE FALSE.

.....
Signature

.....
Date

.....
Position

.....
Name of Bidder

CERTIFICATE OF INDEPENDENT BID DETERMINATION

- 1 This Standard Bidding Document (SBD) must form part of all bids¹ invited.
- 2 Section 4 (1) (b) (iii) of the Competition Act No. 89 of 1998, as amended, prohibits an agreement between, or concerted practice by, firms, or a decision by an association of firms, if it is between parties in a horizontal relationship and if it involves collusive bidding (or bid rigging).² Collusive bidding is a *pe se* prohibition meaning that it cannot be justified under any grounds.
- 3 Treasury Regulation 16A9 prescribes that accounting officers and accounting authorities must take all reasonable steps to prevent abuse of the supply chain management system and authorizes accounting officers and accounting authorities to:
 - a. disregard the bid of any bidder if that bidder, or any of its directors have abused the institution's supply chain management system and or committed fraud or any other improper conduct in relation to such system.
 - b. cancel a contract awarded to a supplier of goods and services if the supplier committed any corrupt or fraudulent act during the bidding process or the execution of that contract.
- 4 This SBD serves as a certificate of declaration that would be used by institutions to ensure that, when bids are considered, reasonable steps are taken to prevent any form of bid-rigging.
- 5 In order to give effect to the above, the attached Certificate of Bid Determination (SBD 9) must be completed and submitted with the bid:

¹ Includes price quotations, advertised competitive bids, limited bids and proposals.

² Bid rigging (or collusive bidding) occurs when businesses, that would otherwise be expected to compete, secretly conspire to raise prices or lower the quality of goods and / or services for purchasers who wish to acquire goods and / or services through a bidding process. Bid rigging is, therefore, an agreement between competitors not to compete.

SBD 9

CERTIFICATE OF INDEPENDENT BID DETERMINATION

I, the undersigned, in submitting the accompanying bid:

CONTRACT NO. ZNB00696/00000/00/HOD/INF/21/T: REQUEST FOR PROPOSALS FOR ENGINEERING, PROCUREMENT AND CONSTRUCTION OF THE UPGRADE OF P123 FROM KM 0.000 - KM 7.172 IN THE PIETERMARITZBURG REGION

in response to the invitation for the bid made by the PROVINCE OF KWAZULU-NATAL, DEPARTMENT OF TRANSPORT, do hereby make the following statements that I certify to be true and complete in every respect:

I certify, on behalf of: that:
(Name of Bidder)

1. I have read and I understand the contents of this Certificate;
2. I understand that the accompanying bid will be disqualified if this Certificate is found not to be true and complete in every respect;
3. I am authorized by the bidder to sign this Certificate, and to submit the accompanying bid, on behalf of the bidder;
4. Each person whose signature appears on the accompanying bid has been authorized by the bidder to determine the terms of and to sign the bid, on behalf of the bidder.
5. For the purposes of this Certificate and the accompanying bid, I understand that the word "competitor" shall include any individual or organization, other than the bidder, whether or not affiliated with the bidder, who:
 - a. has been requested to submit a bid in response to this bid invitation;
 - b. could potentially submit a bid in response to this bid invitation, based on their qualifications, abilities or experience; and
 - c. provides the same goods and services as the bidder and/or is in the same line of business as the bidder.
6. The bidder has arrived at the accompanying bid independently from, and without consultation, communication, agreement or arrangement with any competitor. However, communication between partners in a joint venture or consortium will not be construed as collusive bidding.
7. In particular, without limiting the generality of paragraph 6 above, there has been no consultation, communication, agreement or arrangement with any competitor regarding:
 - a. prices;
 - b. geographical area where the products or services will be rendered (market allocation);
 - c. methods, factors or formulas used to calculate prices;
 - d. the intention or decision to submit or not submit a bid;
 - e. the submission of a bid which does not meet the specifications and conditions of the bid; or
 - f. bidding with the intention not to win the bid.
8. In addition, there have been no consultations, communications, agreements or arrangements with any competitor regarding the quality, quantity, specifications and conditions or delivery particulars of the products or services to which this bid invitation relates.
9. The terms of the accompanying bid have not been, and will not be, disclosed by the bidder, directly or indirectly, to any competitor, prior to the date and time of the official bid opening and of the awarding of the contract.
10. I am aware that, in addition and without prejudice to any other remedy provided to combat any restrictive practices related to bids and contracts, bids that are suspicious will be reported to the Competition Commission for investigation and possible imposition of administrative penalties in terms of section 59 of the Competition Act No 89 of 1998 as amended and/or may be reported to the National Prosecuting Authority (NPA) for criminal investigation and/or such bidders may be restricted from conducting business with the public sector for a period not exceeding ten (10) years in terms of the Prevention and Combating of Corrupt Activities Act No 12 of 2004 or any other applicable legislation.

.....
Signature

.....
Date

.....
Full name of signatory

.....
Capacity of signatory

Failure to complete, sign and date this form shall result in the tender being considered non-responsive and rejected in terms of clause C.3.8 of the Conditions of Tender.

E. B-BBEE STATUS LEVEL VERIFICATION CERTIFICATE

Notes to tenderer:

1. The tenderer shall attach to this form an original or a copy of a B-BBEE Verification Certificate issued in accordance with the Amended Construction Sector Code published in Notice 931 of 2017 of Government Gazette No. 41287 of 1 December 2017.
2. The certificate shall:
 - (i) have been issued by a verification agency accredited by the South African National Accreditation System (SANAS); or
 - (ii) in the case of an Exempted Micro Enterprise (EME) with a total annual revenue of less than R3 million, be in the form of a sworn affidavit or a certificate issued by the Companies and Intellectual Property Commission (CIPC), in respect of their ownership and annual turnover, for the year ending not earlier than 12 (twelve) months prior to the tender closing date; and
 - (iii) have a date of issue not earlier than 12 (twelve) months prior to the tender closing date.
3. A consortium or joint venture (including unincorporated consortia and joint ventures) must submit a consolidated B-BBEE Status Level Verification Certificate. In addition, the consolidated B-BBEE Status Level Verification Certificate for unincorporated joint ventures shall only be applicable to this project (Tender No. to be indicated on the certificate).
4. An enterprise will qualify as an Exempted Micro Enterprise (EME) if it has a total annual revenue of R10 million or less, and is deemed to have the following B-BBEE Status in accordance with their black ownership levels:
 - (i) if less than 30% Black Owned then “**Level Five Contributor**”;
 - (ii) if at least 30% Black Owned but less than 51% Black Owned then “**Level Four Contributor**”;
 - (iii) if at least 51% Black Owned but less than 100% Black Owned, then “**Level Two Contributor**”;
 - (iv) if 100% Black Owned then “**Level One Contributor**”.
5. An enterprise will qualify as a Qualifying Small Enterprise (QSE) if it has a total annual revenue of more than R10 million but less than R50 million.
6. Tenderers are advised that any misrepresentation in the affidavits is a criminal offence.

F. CERTIFICATE OF AUTHORITY FOR SIGNATORY

The Tenderer must indicate the enterprise status by ticking the appropriate box hereunder.

(I) SOLE PROPRIETOR	(II) CLOSE CORPORATION	(III) PARTNERSHIP	(IV) COMPANY	(V) JOINT VENTURE / CONSORTIUM	
				Incorporated	
				Unincorporated	

The Tenderer must complete the relevant certificate(s) set out hereafter or must provide a certificate in the form of a resolution of the partners or directors authorising the signatory on behalf of the enterprise(s) **and such resolution shall include a specimen signature of the signatory.**

Failure to complete, sign and date the relevant certificate(s) set out hereafter or failure to provide the certificate(s) in the form of a resolution as described above shall result in the tender being considered non-responsive and rejected in terms of clause C.3.8 of the Conditions of Tender.

(I) CERTIFICATE FOR SOLE PROPRIETOR

I....., hereby confirm that I am the sole owner of the

business trading as:

Specimen Signature of Sole Owner:

Date:

(II) CERTIFICATE FOR CLOSE CORPORATION

I / We, the undersigned, being the key members in the business trading as.....
..... hereby authorise Mr/Ms, acting in
the capacity of, to sign all documents in connection
with the tender for Contract No. and any contract resulting from it on our
behalf.

Signatures of Members:

NAME	ADDRESS	SIGNATURE	DATE

Note: *This certificate is to be completed and signed by all of the key members upon whom rests the direction of the affairs of the Close Corporation as a whole.*

Specimen Signature of Signatory:

Date:

(III) CERTIFICATE FOR PARTNERSHIP

We, the undersigned, being the key partners in the business trading as

.....

hereby authorise Mr/Ms

acting in the capacity of, to sign all documents in connection with the

tender for Contract No. and any contract resulting from it on

our behalf.

NAME	ADDRESS	SIGNATURE	DATE

Note: *This certificate is to be completed and signed by all of the key partners upon whom rests the direction of the affairs of the Partnership as a whole.*

Specimen Signature of Signatory:

Date:

(IV) CERTIFICATE FOR COMPANY

I, chairperson of the Board of Directors

of, hereby confirm that by resolution of the Board

(copy attached) taken on 20.....,

Mr/Ms, acting in the capacity of

....., was authorised to sign all documents in connection with this tender and any contract resulting from it on behalf of the company.

Signature of Chairman:

Specimen Signature of Signatory:

Date:

(V) CERTIFICATE FOR JOINT VENTURE / CONSORTIUM

[This Returnable Schedule is to be completed by a Joint Venture / Consortium]

We, the undersigned, are submitting this tender offer in Joint Venture / Consortium and hereby authorise Mr/Ms....., authorised signatory of the company, acting in the capacity of Lead Partner, to sign all documents in connection with the tender offer and any contract resulting therefrom on our behalf.

NAME OF COMPANY	ADDRESS	DULY AUTHORISED SIGNATORY
Lead Partner		Signature..... Name..... Designation..... Date.....
		Signature..... Name..... Designation..... Date.....
		Signature..... Name..... Designation..... Date.....
		Signature..... Name..... Designation..... Date.....

In addition to this Certificate of Authority on behalf of the JV or Consortium, separate Certificates of Authority are also required from each parent company to the Joint Venture or Consortium. These must be in the form of a resolution of the partners or directors authorising the signatory on behalf of the enterprise to sign the JV or Consortium Certificate of Authority.

For example, if a joint venture partner is a limited liability company, then a resolution of the board of directors for that company is required to demonstrate that the person signing on behalf of the JV has the authority to do so from the parent company. The tenderer must do this either by using the relevant pro forma certificate (I), (II), (III) or (IV), as provided in this Returnable Schedule F, for that particular type of parent organisation, or by providing a certificate in the form of a resolution of the partners or directors authorising the signatory on behalf of the enterprise **and such resolution shall include a specimen signature of the signatory.**

H. KEY PERSONNEL

H1. KEY PERSONNEL - MANAGEMENT

The Tenderer must insert in the spaces provided below a list of the key personnel to be employed in the management of the construction of the Works, together with a resume of their experience with particular reference to the construction of similar Works.

The Tenderer shall attach the curriculum vitae of the listed key management personnel to the page included below for this purpose.

DESIGNATION	NAME	PROJECT TYPE	VALUE OF WORK	YEAR COMPLETED
LEAD PROJECT ENGINEER/MANAGER				
CONTRACTS MANAGER				
CONSTRUCTION MANAGER				
FOREMAN/SUPERVISOR				
PAVEMENT ENGINEER				
GEOMETRICS ENGINEER				
EMPLOYERS REPRESENTATIVE				

Attach additional pages if more space is required

SIGNATURE:
(of person authorised to sign on behalf of the Tenderer)

DATE:

H2. KEY PERSONNEL – LABOUR INTENSIVE ACTIVITIES

Bidders shall employ in labour-intensive works only those supervisory and management staff that have completed the required Skills Programme in terms of Appendix C of the “Guidelines for the implementation of labour-intensive infrastructure projects under the Expanded Public Works Programme (EPWP) Third Edition 2015”:

- Foremen / Supervisors at NQF level 4 “National Certificate: Supervision of Civil Engineering Construction Processes”;
- Site Agent / Construction Manager at NQF level 5 "Manage Labour-Intensive Construction Processes" or equivalent Quality Council for Trades and Occupations (QCTO) qualifications at NQF level 5 or 7.

Tenderers’ attention is drawn to the required minimum supervisor to worker ratio for this project stated in clause F2.3 of Part F of the Particular Specifications.

The Tenderer must insert in the spaces provided below the relevant details of the personnel to be employed in the construction of the Works possessing the required qualifications in the supervision or management of LIC projects. A copy of the relevant qualification certificate for each such person shall be attached to the next page below.

DESIGNATION	NAME	NAME OF TRAINING INSTITUTION	QUALIFICATION OBTAINED IN THE SUPERVISION OR MANAGEMENT OF LIC PROJECTS	YEAR QUALIFICATION OBTAINED

Attach additional pages if more space is required

SIGNATURE:

DATE:

(of person authorised to sign on behalf of the Tenderer)

CURRICULUM VITAE OF KEY PERSONNEL - MANAGEMENT

Refer to H1.

Curriculum Vitae of key management personnel to be attached to this page.

and

QUALIFICATIONS OF KEY PERSONNEL – LABOUR INTENSIVE ACTIVITIES

Refer to H2.

Relevant qualification certificates to be attached to this page for each person possessing the required qualifications in the supervision or management of LIC projects.

I. CONSTRUCTION EQUIPMENT

The following are lists of major construction equipment that I / we presently own or will acquire for this contract if my / our tender is accepted.

(a) Details of major construction equipment owned by me / us:

DESCRIPTION (<i>type, size and capacity</i>)	QUANTITY	YEAR OF MANUFACTURE

Attach additional pages if more space is required

(b) Details of major construction equipment that will be acquired:

DESCRIPTION (<i>type, size and capacity</i>)	QUANTITY	HOW ACQUIRED	
		HIRE / BUY	SOURCE

Attach additional pages if more space is required

SIGNATURE:

DATE:

(of person authorised to sign on behalf of the Tenderer)

J. PROPOSED SUB-CONTRACTING/SUB-CONSULTANT

I/We hereby notify you that it is my/our intention to employ the following subcontractors for work under this contract. If I/we am/are awarded a contract I/we agree that this notification does not change the requirement for me/us to submit the names of proposed subcontractors in accordance with the requirements of the contract for such appointments.

Acceptance of this tender shall not be construed as approval of any or all of the listed subcontractors. Should any or all of the subcontractors not be approved subsequent to the acceptance of the tender, it shall in no way invalidate this tender, and the tendered unit rates for the various items of work shall remain final and binding, even in the event of a subcontractor not listed below being approved by the Employer.

NAME OF SUB-CONTRACTOR/ SUB-CONSULTANT	CSD NUMBER	DESIGNATED GROUP AND OWNERSHIP %	B-BBEE LEVEL	NATURE OF WORK	PERCENTAGE TO BE SUB-CONTRACTED/ SUB-CONSULTED

Attach additional pages if more space is required.

NB: The subcontractors listed above will not contribute to the achievements of the objectives specified in Section C3.3 Part G of this tender document.

SIGNATURE:

DATE:

(of person authorised to sign on behalf of the Tenderer)

K. PARTICIPATION IN JOB CREATION USING LOCAL LABOUR

The Tenderer shall be required to participate in job creation (employment of local labour) by executing various portions of the Works using local labour (unskilled or semi-skilled), recruited from the local community, who are South African Citizens or foreigners in possession of a work visa issued by the Department of Home Affairs (only one such foreigner may be employed on any project). Proof of citizenship or work visa may be audited during the contract period.

The creation of one job shall mean the employment, for any period of time, of one such unskilled or semi-skilled labourer from the local community.

The Tenderer shall note the requirements for Job Creation Reporting for EPWP as set out in Part F: Expanded Public Works Programme (EPWP) of the project specifications.

The number of jobs to be created using such local labour is inclusive of the local labour employed to execute various portions of the Works by both the main Contractor and any subcontractors, including the small development subcontractors in terms of Part G: Small Contractor Development of the project specifications.

The number of jobs to be created using such local labour shall include for a minimum percentage allocation to the following individual targeted groups:

- 60% Women;
- 55% Youth; and
- 2% Disabled.

The minimum required content of such local labour for this project shall be calculated as follows:

$$\begin{aligned} & \text{Minimum required content of such local labour (\%)} \\ = & \frac{(100 \times \text{amount spent on wages for such local labour (excluding VAT)})}{(\text{Subtotal 1* (excluding contingencies, contract price adjustment and VAT)})} \end{aligned}$$

**Subtotal 1 is obtained from the Tender Summary under C2.2 Bill of Quantities (Activity Schedule)*

The minimum required content of such local labour for this project shall be 6% of the construction value.

For purposes of completing the table on the next page containing the Tenderer's declaration with respect to participation in job creation using local labour, the value of Subtotal 1* (excluding contingencies, contract price adjustment and VAT) which is obtained from the Tender Summary under C2.2 Bill of Quantities, shall be used.

TENDERER'S DECLARATION WITH RESPECT TO PARTICIPATION IN JOB CREATION USING LOCAL LABOUR:

The Tenderer shall complete the table below reflecting the anticipated local labour force to be employed on this contract, including such local labour employed by subcontractors.

I/We hereby tender to participate in job creation through the employment of local labour by creating the following number of jobs using unskilled or semi-skilled labourers, recruited from the local community, who are South African Citizens or foreigners in possession of a work visa issued by the Department of Home Affairs (only one such foreigner may be employed on any project), including for a minimum allocation of 60% Women, 55% Youth and 2% Disabled:

Local labour comprising unskilled or semi-skilled labourers recruited from the local community	Anticipated number of jobs to be created	Total number of person-days anticipated	Wage rate per person-day (excluding VAT) (Rand)	Total wage cost (excluding VAT) (Rand)
Contractor's local labour content				
Subcontractors' local labour content				
Total anticipated wage cost of local labour content (excluding VAT)				R
Subtotal 1* (excluding contingencies, contract price adjustment and VAT)				R
Hence anticipated local labour content expressed as a percentage of Subtotal 1* (excluding contingencies, contract price adjustment and VAT))				%
Specified minimum local labour content				6 %

A penalty shall be applied to any shortfall in the local labour content achieved when measured against the specified minimum local labour content, as set out in Part F: Expanded Public Works Programme (EPWP) of the project specifications. The penalty shall not apply to shortfalls in the allocations to the individual target groups (i.e., Women/Youth/Disabled), only to shortfalls in the total local labour content achieved.

The undersigned, who warrants that he/she is duly authorized to do so on behalf of the Tenderer, confirms that he/she understands the conditions for such participation and confirms that the tender satisfies the conditions for participation in job creation through the employment of local labour.

Name:

Duly authorized to sign on behalf of:

SIGNATURE:

DATE:

(Of person authorised to sign on behalf of the Tenderer)

Failure to complete, sign and date this form shall result in the tender being considered non-responsive and rejected in terms of clause C.3.8 of the Conditions of Tender.

L. BIDDERS HEALTH AND SAFETY DECLARATION

In terms of Regulation 5(1)(h) of the OHS Act 1993 Construction Regulations 2014 (referred to as 'the Regulations' hereafter), a Contractor may only be appointed to perform construction work if the Employer is satisfied that the Contractor has the necessary competencies and resources to carry out the work safely in accordance with the Occupational Health and Safety Act No 85 of 1993, as amended and the OHS Act 1993 Construction Regulations 2014.

To that effect a person duly authorised by the Tenderer must complete and sign the declaration hereafter in detail.

Declaration by Tenderer

1. I, the undersigned, hereby declare and confirm that I am fully conversant with the Occupational Health and Safety Act No. 85 of 1993 (as amended by the Occupational Health and Safety Amendment Act No. 181 of 1993), and the OHS Act 1993 Construction Regulations 2014.
2. I hereby declare that my company has the competence and the necessary resources to safely carry out the construction work under this contract in compliance with the Construction Regulations and the Employer's Health and Safety Specification.
3. I propose to achieve compliance with the Regulations by one of the following:
 - (a) From my own competent resources as detailed in 4(a) hereafter: ***Yes / No**
 - (b) From my own resources or still to be appointed, and trained until competency is achieved, as detailed in 4(b) hereafter: ***Yes / No**
 - (c) From outside sources by appointment of competent specialist subcontractors as detailed in 4(c) hereafter: ***Yes / No**

(* = delete whatever is not applicable)

4. Details of resources I propose:

Note: Competent resources shall include safety personnel such as the construction manager, construction health and safety officer and construction supervisor as defined in Regulation 8, and competent persons as defined in the OHS Act 1993 Construction Regulations 2014, as applicable to this contract.

- (a) Details of the competent and qualified key persons from my company's own resources, who will form part of the contract team:

NAME OF COMPETENT PERSONS	POSITION TO BE FILLED BY COMPETENT PERSONS

- (b) Details of training of persons from my company's own resources (or to be hired) who still have to be trained to achieve the necessary competency:
 - (i) By whom will training be provided?
 - (ii) When will training be undertaken?
 - (iii) List the positions to be filled by persons to be trained or hired:
- (c) Details of competent resources to be appointed as subcontractors if competent persons cannot be supplied from own company:

Name of proposed subcontractor:

Qualifications or details of competency of the subcontractor:

.....
.....

- 5. I hereby undertake, if my tender is accepted, to provide, before commencement of the works under the contract, a suitable, sufficiently documented and coherent site-specific Health and Safety Plan in accordance with Regulation 7(1)(a) of the Construction Regulations, which plan shall be subject to approval by the Employer.
- 6. I confirm that copies of my company's approved Health and Safety Plan, the Employer's Health and Safety Specification as well as the OHS 1993 Construction Regulations 2014 will be provided on site and will at all times be available for inspection by the Contractor's personnel, the Employer's personnel, the Employer's Agent, Construction Health and Safety Agent, visitors, and officials and inspectors of the Department of Labour.
- 7. I hereby confirm that adequate provision has been made in my tendered rates and prices in the schedule of quantities to cover the cost of all resources, actions, training and all health and safety measures envisaged in the OHS 1993 Construction Regulations 2014, and that I will be liable for any penalties that may be applied in terms of the said Regulations (Regulation 33) as a result of contravening or failing to comply with the provisions of the Act and the Regulations.
- 8. I agree that my failure to complete and execute this declaration to the satisfaction of the Employer will mean that I am unable to comply with the requirements of the OHS 1993 Construction Regulations 2014, and accept that my tender will be prejudiced and may be rejected at the discretion of the Employer.

SIGNATURE:

DATE:

(of person authorised to sign on behalf of the Tenderer)

O. TECHNICAL PROPOSAL

The tenderer is required to submit a technical proposal which covers the following criteria.

O1. Experience of key personnel

The experience of assigned staff member in relation to the scope of work will be evaluated from three different points of view:

- 1) General experience (total duration of professional activity), level of education and training and positions held of each discipline specific team leader.
- 2) The education, training, skills and experience of the Assigned Staff in the specific sector, field, subject, etc which is directly linked to the scope of work.
- 3) The key staff members' / experts' knowledge of issues which the tenderer considers pertinent to the project e.g. local conditions, affected communities, legislation, techniques etc.

A CV of the Lead project manager/Engineer, contract manager, construction manager design engineers/specialists and foreman of not more than 3 pages each should be attached to this schedule:

Each CV should be structured under the following headings:

- 1 Personal particulars
 - name
 - date and place of birth
 - place (s) of tertiary education and dates associated therewith
 - professional awards
- 2 Qualifications (degrees, diplomas, grades of membership of professional societies and professional registrations)
- 3 Skills
- 4 Name of current employer and position in enterprise
- 5 Overview of post graduate / diploma experience (year, organization and position)
- 6 Outline of recent assignments / experience that has a bearing on the scope of work

The undersigned, who warrants that he / she is duly authorised to do so on behalf of the enterprise, confirms that the contents of this schedule are within my personal knowledge and are to the best of my belief both true and correct.

Signed

Date

Name

Position

O2. Relevant experience

List number of projects per applicable discipline (Road Upgrades, REHABILITATION and Major Structures)

The evaluation will consider the nature of the reference projects, scope of services provided, and Employer/Client completion certificate.

Appointment letter including completion certificate per project to be provided with contact details of references.

The undersigned, who warrants that he / she is duly authorised to do so on behalf of the enterprise, confirms that the contents of this schedule are within my personal knowledge and are to the best of my belief both true and correct.

Signed

Date

Name

Position

O3. Approach paper

The approach paper must respond to the scope of work and outline the proposed approach / methodology relating to:

- Project Approach
- Proposed Design Solution
- Assessment with relevant specialist's studies
- Concept
- Preliminary design
- Final Design and drawings if necessary
- Procurement of CPG contractors
- Establishment (Equipment to be used)
- Occupational Health and Safety
- Environmental Management
- Traffic Accommodation
- Contract Administration and Execution of Works
- Accommodation of other contractors including CPG contractors
- Quality Management

Close out and handover

The approach paper should articulate what value add the tenderer will provide in achieving the stated objectives for the project.

The tenderer must as such explain his / her understanding of the objectives of the assignment and the Employer's stated and implied requirements, highlight the issues of importance, and explain the technical approach they would adopt to address them. The approach paper should explain the methodologies which are to be adopted, demonstrate the compatibility of those methodologies with the proposed approach. The approach should also include a quality plan which outlines processes, procedures and associated resources, applied by whom and when, to meet the requirements and indicate how risks will be managed and what contribution can be made regarding value management.

The tenderer must attach its approach paper to this page. The approach paper should not be longer than 6 pages.

The undersigned, who warrants that he / she is duly authorised to do so on behalf of the enterprise, confirms that the contents of this schedule are within my personal knowledge and are to the best of my belief both true and correct.

Signed

Date

Name

Position

PLEASE NOTE:

Any appeals regarding the award of this bid should be lodged within 5 working days from the date of the publication of bid results in the Government Tender Bulletin which is published every week on Friday and may be down loaded from the website www.tenderbulletin.gov.za.

The address provided for the lodging of appeals is:

**The Chairperson
Bid Appeals Tribunal
Private Bag X9082
Pietermaritzburg
3200**

FAX NO.: (033) 897 4501